"ZANSIBAR"

Tekst/Musikk: Per Gunnar Jensen
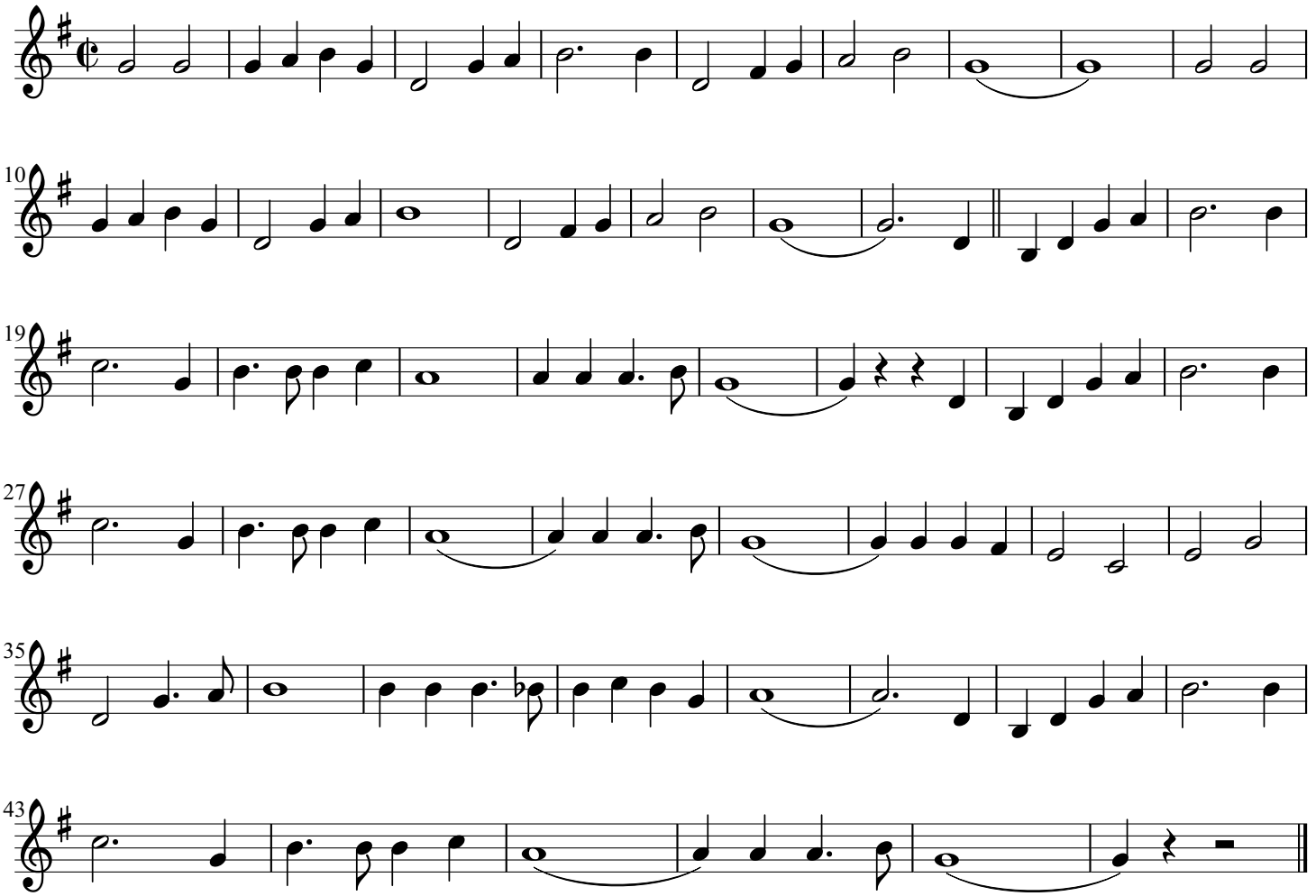
Transponert av W. M. Nilssen